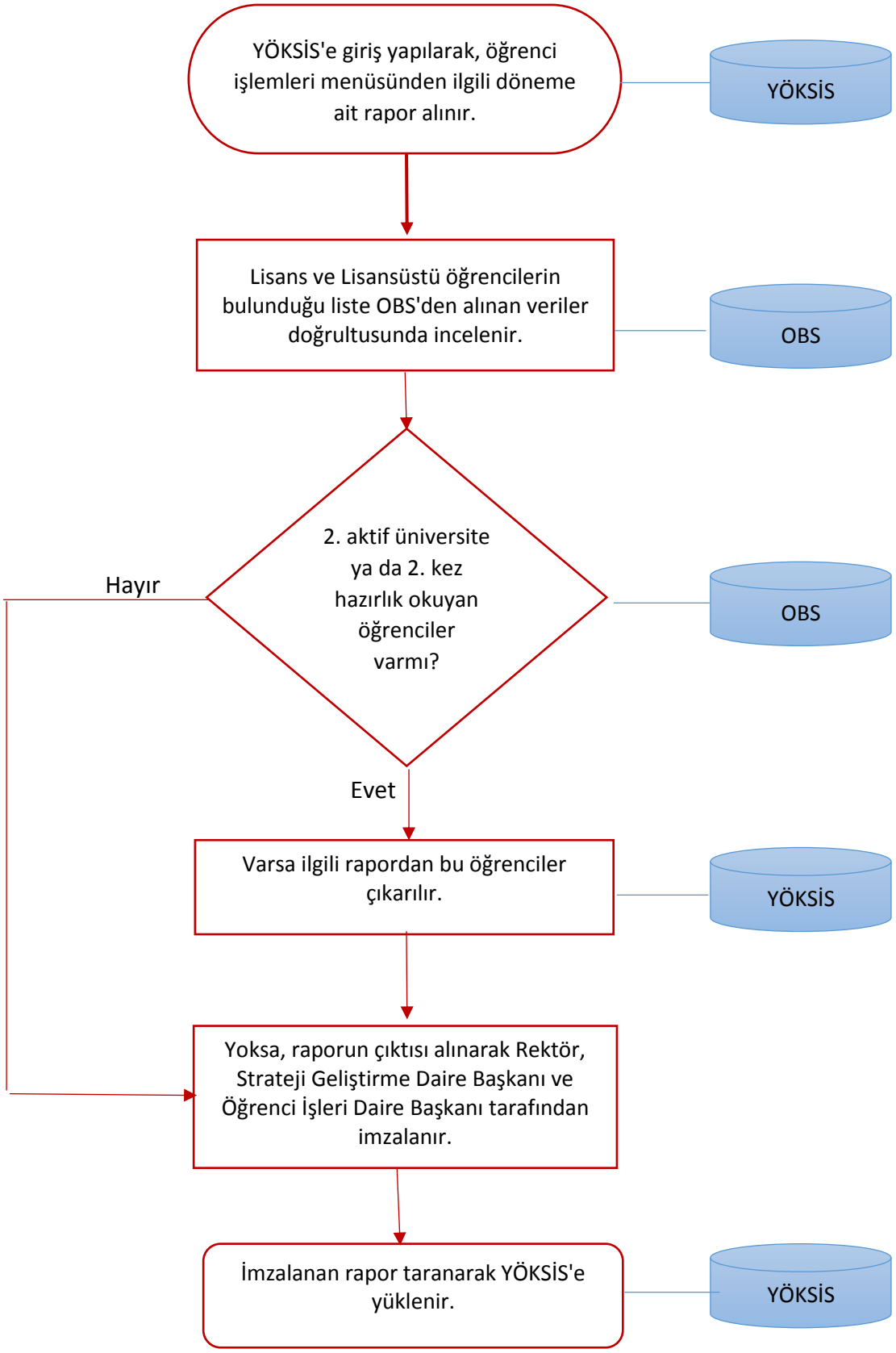Maliye Bakanlığınca Katkı Payı Karşılanacak Öğrencilerin Belirlenme Süreci